Bagatelle n°5

Mouvement contraires (3 doigts)

Nolwenn ARZEL

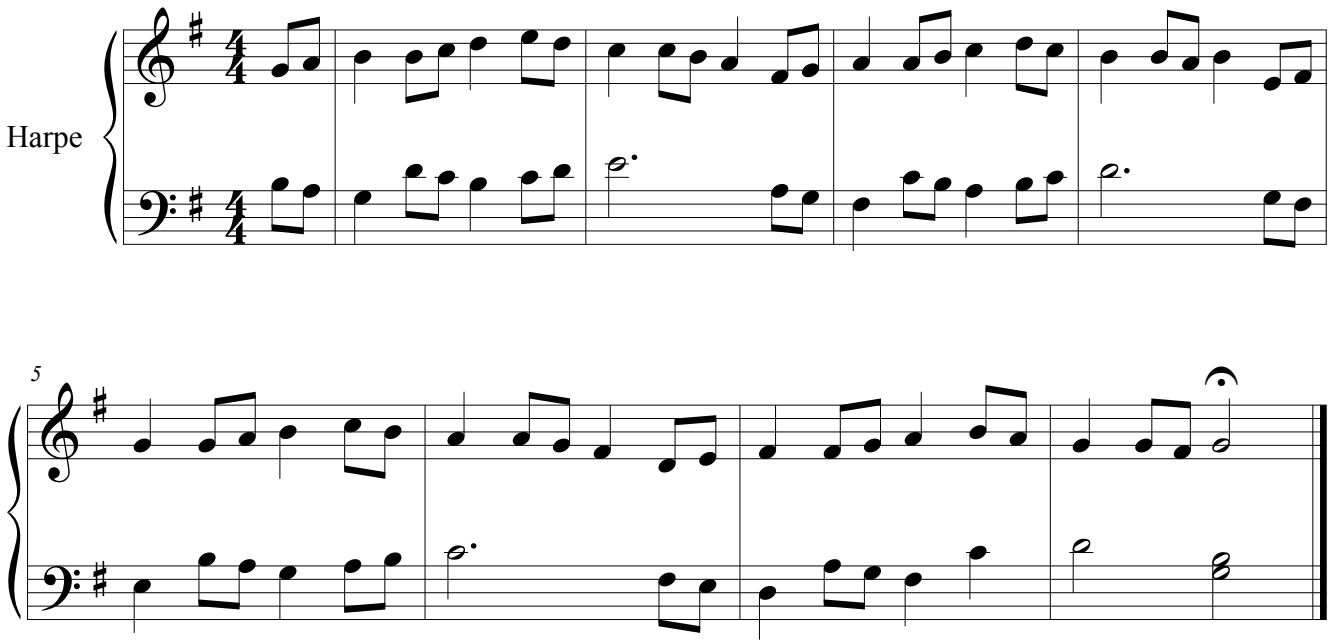

©